

SITE SAFETY LOGISTICS PLAN

FOR

EXISTING 42 STORY RESIDENTIAL BLDG

AT

399 PARK AVENUE
NEW YORK, NY 10022

B.E.S.T. SQUAD FILING SET
DATE: AUGUST 28, 2018

DRAWING LIST:

SSP-001.07	TITLE SHEET	
SSP-002.07	GENERAL INFORMATION AND TYPICAL SAFETY NOTES	
SSP-003.02	TYPICAL SAFETY DETAILS - SHEET A	APPROVED ON 8-16-17
SSP-003B.01	TYPICAL SAFETY DETAILS - SHEET B	APPROVED ON 2-08-18
SSP-003C.00	SHED STORAGE DETAILS - FOR REF. ONLY	
SSP-003D.01	GENERAL NOTES	
SSP-004.00	EGRESS PLAN - GROUND FLOOR	
SSP-005.01	SITE LOGISTICS PLAN (MAIN ROOF SHOWN)	APPROVED ON 12-12-16
SSP-006.01	HOIST LOGISTICS PLAN	
SSP-009.00	HANGING RIG LAYOUT	
SSP-010.02	SITE LOGISTICS FOR PAVILION DEMO(MAIN ROOF SHOWN)	APPROVED ON 4-7-17
SSP-011.01	DEMOLITION PLANS FOR PAVILION	
SSP-012.01	NEW CONSTRUCTION PLAN FOR PAVILION	APPROVED ON 12-12-16
SSP-013.04	SITE LOGISTIC PLAN - CRANE SETUP ON 13TH FL(MAIN ROOF SHOWN)	
SSP-014.03	SITE LOGISTIC PLAN FOR PAVILION STEEL INSTALLATION (MAIN ROOF SHOWN)	APPROVED ON 11-20-17
SSP-015.01	FACADE COMPLETION PHASE 1 - MAIN ROOF SHOWN	
SSP-300.03	SOUTH AND WEST FACADE ELEVATIONS	
SSP-301.03	NORTH AND EAST FACADE ELEVATIONS	APPROVED ON 11-20-17
SSP-302.01	SOUTH AND WEST ELEVATIONS (FACADE COMPLETION PHASE)	
SSP-303.01	NORTH AND EAST ELEVATIONS (FACADE COMPLETION PHASE)	

Site Safety Plan

399 PARK AVENUE

Existing 42 Story Building

DESIGNER

CR SAFETY

construction & safety group

226 East Merrick Road
Valley Stream, NY 11580
(516) 256-0317

OWNER

BOSTON PROPERTIES

599 LEXINGTON AVENUE
NEW YORK, NY 10022

CONTRACTOR

TISHMAN CONSTRUCTION

100 PARK AVENUE, 5TH FLOOR
NEW YORK, NY 10017
(212) 708 - 6800

REVISIONS

#:	DATE:	REVISION:
___	10-17-16	ORIGINAL DRAFT
___	11-21-16	REVISION
___	3-27-17	REVISION
___	7-19-17	REVISION
___	10-2-17	REVISION
___	11-13-17	REVISION
___	02-7-18	REVISION
___	08-28-18	REVISION

PROJECT

Alt 1 # 122649642

Alt 2 # 122711217

LOCATION INFO

D.O.B. ADDRESS: 399 PARK AVENUE
NEW YORK NY 10022

BLOCK: 1308
LOT: 7502
ZONING DISTRICT: C5-2.5 C5-3
MAP: 8D
BIN #: 1071457
COMMUNITY BOARD: 105
HEIGHT: 523'-10" STORIES: 42

North

PARK AVENUE

EAST 54TH STREET

EAST 53RD STREET

LEXINGTON AVENUE

DRAWING NAME

TITLE SHEET

SEAL

John Young, RA

APPROVED

AMENDED PLAN

09/06/2018

BEST SSP

DATE: AUG 28, 2018

REVIEWED BY: WA

DRAWN BY: C.JL/ES/TA/GB/AM

SCALE: N/A

TWO NUMBER

SSP-000.07

CADD FILE NO
399 PARK AVE - SITE SAFETY - Draft 10-17-16.dwg

© CRSO 2016

It is a violation of the law to alter this document in hard copy or electronic format (the "document") in any way. Use or modifications to this document is at the sole risk and liability of the user. The user shall, to the fullest extent of the law, hold CRSO harmless from any claims, liabilities or damages including legal fees that may be incurred as a result of any unauthorized or improper use or modification of this document.

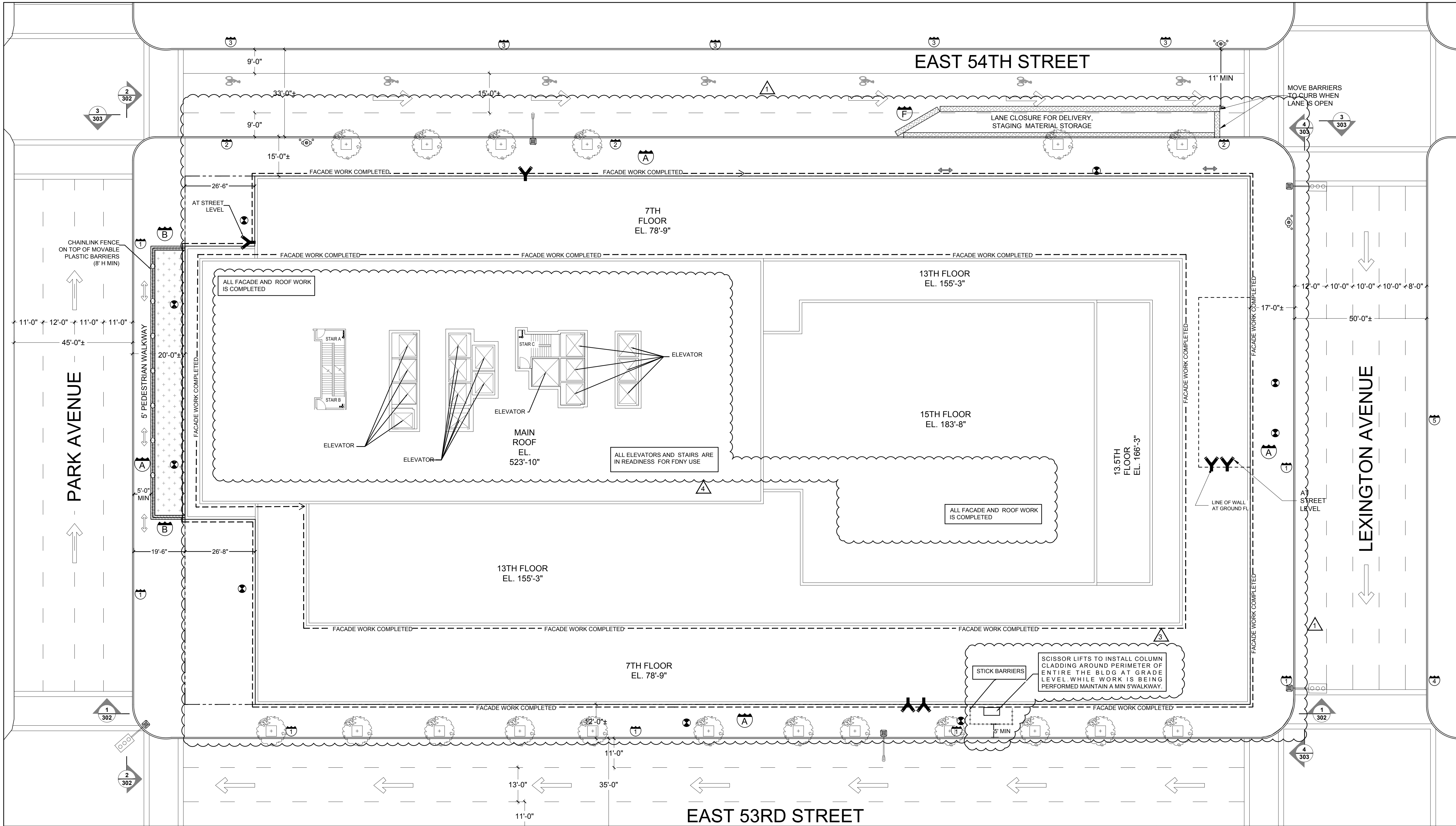

LEGEND

8" PLYWOOD CONSTRUCTION FENCE	CONTROL ACCESS ZONE
GUARDRAILS	FIRE EXTINGUISHER
D.O.T. APPROVED BARRIERS	EGRESS PATHWAY
FLAGMAN	FACADE COMPLETION
VIABLE MEANS OF EGRESS	4" H PLYWOOD FENCE W/ FULL HT WIRE MESH ON TOP
SIAMESE CONNECTION WITH RED LIGHT	CHAINLINK FENCE ON TOP OF MOVABLE PLASTIC BARRIERS (8' H MIN)
STANDPIPE RISER	
FIRE HYDRANT	
STREET LIGHT	
PROPERTY LINE	

EXISTING SIGNAGE

1 NO STANDING ANYTIME
2 NO STANDING MONDAY-FRIDAY 7AM-6PM 6 HMP MONDAY-FRIDAY 6PM-MIDNIGHT SATURDAY 8AM-MIDNIGHT
3 3 HMP COMMERCIAL NO STANDING M-F 7AM-6PM 6 HMP MONDAY-FRIDAY 6PM-MIDNIGHT SATURDAY 8AM-MIDNIGHT
4 NO STANDING ANYTIME TAXI STAND
5 NO STANDING ANYTIME FHV PICK-UP & DISCHARGE ONLY W/ SINGLE ARROW

PROPOSED SIGNAGE

A REQUIRED CONSTRUCTION SIGNAGE	E ROAD CLOSED
B SIDEWALK CLOSED PLEASE USE WALKWAY	F LANE CLOSED PLEASE MERGE LEFT
C LANE CLOSED PLEASE MERGE RIGHT	

SCOPE OF WORK

JOB # 122649642 - A1

- TO INCREASE THE OCCUPANCY OF THE 7TH, 13TH & 14TH FLOORS, ESTABLISH PLACES OF ASSEMBLY ON THE 13TH & 14TH FLOORS, & REMOVE PLACE OF ASSEMBLY APP# 120345000.
- MODIFICATION TO EXISTING HVAC SYSTEM AND PLUMBING FIXTURES

JOB # 122711217 - A2

- FACADE REFURBISHMENT
- ADDING A SHORT CANOPY AT LEV 2 ENTRANCE FROM PARK AVE SIDE REINFORCING BEAMS AT LEV 13 ROOF FOR NEW LANDSCAPE LOADS.
- ADD TOPPING SLAB AT LEV 13 MEP SPACE AS PER PLANS
- MODIFICATION TO EXISTING HVAC SYSTEM AND PLUMBING FIXTURES
- REMOVAL AND INSTALLATION OF INTERIOR NON BEARING PARTITIONS AND RELATED FINISHES AND FACADE REFURBISHMENT

NOTES

- (2) VIABLE MEANS OF EGRESS TO BE MAINTAINED AT ALL TIMES.
- SHORING, SHEETING & BRACING AS PER APPROVED SUPPORT OF EXCAVATION DRAWINGS.
- ALL RAMPS TO ADHERE TO ALL REQUIREMENTS OF NYC BC 3315.
- LOCATION OF RAMPS & EGRESS STAIRS/LADDERS MAY VARY DUE TO SITE LOGISTICS NEEDS.
- ALL TRAFFIC BARRIERS IN THE STREET MUST COMPLY WITH DOT REGULATIONS AND MANUFACTURES SPECIFICATIONS.
- NO CRANE OPERATIONS TO START UNTIL THE SITE SAFETY PLAN IS IN COMPLIANCE WITH THE LATEST APPROVED CN, OW "LIMITED USE", & MASTER RIGGER OPERATIONS.
- C-HOOK MAY BE USED IN LIEU OF OUTRIGGER
- SCAFFOLDS TO B DESIGNED BY REGISTERED DESIGN PROFESSIONAL
- SCAFFOLDS TO BE PROVIDED WITH GUARDRAIL AND DEBRIS NETTING TO COMPLY WITH BC 3314.8
- PEDESTRIAN WALKWAY ON SIDEWALK TO BE CLOSED WHEN A LOADED BOOM IS SWUNG OVER A PEDESTRIAN WALKWAY WITH/WITHOUT OVERHEAD PROTECTION. THE PEDESTRIAN WALKWAY CAN BE OPEN AGAIN ONCE THE LOAD IS PLACED DOWN AND LET GO FROM THE BOOM.
- MATERIAL STORED ADJACENT TO A SIDEWALK, WALKWAY OR PATHWAY THAT REMAINS OPEN TO THE PUBLIC SHALL NOT BE PILED HIGHER THAN 3' OR WHERE A SOLID FENCE OR BARRIER IS PROVIDED TO WITHIN 1' OF THE TOP OF THE FENCE OR BARRIER.
- STAMPED DESIGN DRAWINGS TO BE KEPT ON-SITE AT ALL TIMES FOR TROLLEY HOIST.

REVISIONS

1	REMOVED SIDEWALK SHED - OVERHEAD PROTECTION SUSPENDED SCAFFOLDS - PIPE SCAFFOLDS W/ DEBRIS NETTINGS - CONTROL ACCESS ZONE - REMOVED HOIST LOADING AND CAZ
2	REVISED LEGEND REMOVE UNNECESSARY ITEMS
3	ADDED SCISSOR LIFTS & NOTE
4	ADDED NOTES

EGRESS

- ALL STAIRS AND ELEVATORS ARE ACTIVE

Site Safety Plan

399 PARK AVENUE

Existing 42 Story Building

DESIGNER

CR SAFETY construction & safety group
226 East Merrick Road
Valley Stream, NY 11580
(516) 256-0317

OWNER

BOSTON PROPERTIES
599 LEXINGTON AVENUE
NEW YORK, NY 10022

CONTRACTOR

TISHMAN CONSTRUCTION
100 PARK AVENUE, 5TH FLOOR
NEW YORK, NY 10017
(212) 708 - 6800

REVISIONS

#	DATE	REVISION
1	10-17-16	ORIGINAL DRAFT
2	11-21-16	REVISION
3	3-27-17	REVISION
4	7-19-17	REVISION
5	10-2-17	REVISION
6	11-13-17	REVISION
7	02-7-18	REVISION
8	08-28-18	REVISION

PROJECT

Alt 1 # 122649642
Alt 2 # 122711217

LOCATION INFO

D.O.B. ADDRESS: 399 PARK AVENUE
NEW YORK NY 10022

BLOCK: 1308
LOT: 7502
ZONING DISTRICT: C5-2.5 C5-3
MAP: 8D
BIN #: 1071457
COMMUNITY BOARD: 105
HEIGHT: 523'-10" **STORIES:** 42

DRAWING NAME

**FACADE COMPLETION
PHASE 1 (MAIN ROOF
SHOWN) SSP**

SEAL

John Young, RA
APPROVED
09/06/2018
BEST SSP

DATE: AUG 28, 2018
REVIEWED BY: WA
DRAWN BY: C.JL/ES/TA/GB/AM
SCALE: N/A
SSP-015.01
CADD FILE NO. 399 PARK AVE - SITE SAFETY - Draft 10-17-16.dwg

© CRSO 2016
It is a violation of the law to alter this document in hard copy or electronic format (the "document") in any way. Use or modifications to this document is at the sole risk and liability of the user. The user shall, to the fullest extent of the law, hold CRSO harmless from any claims, liabilities or damages including legal fees that may be incurred as a result of any unauthorized or improper use or modification of this document.

1 SOUTH ELEVATION

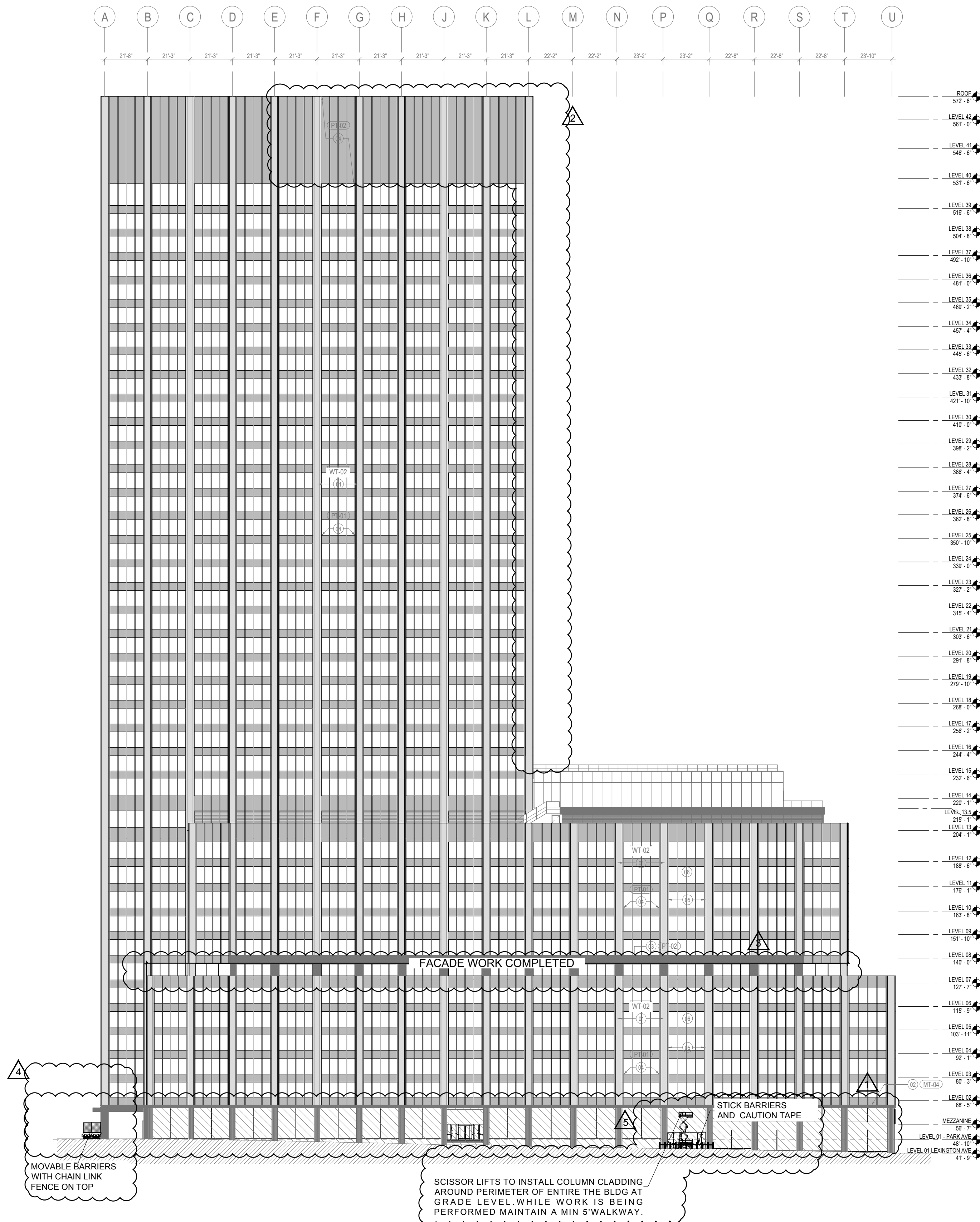

2 WEST ELEVATION

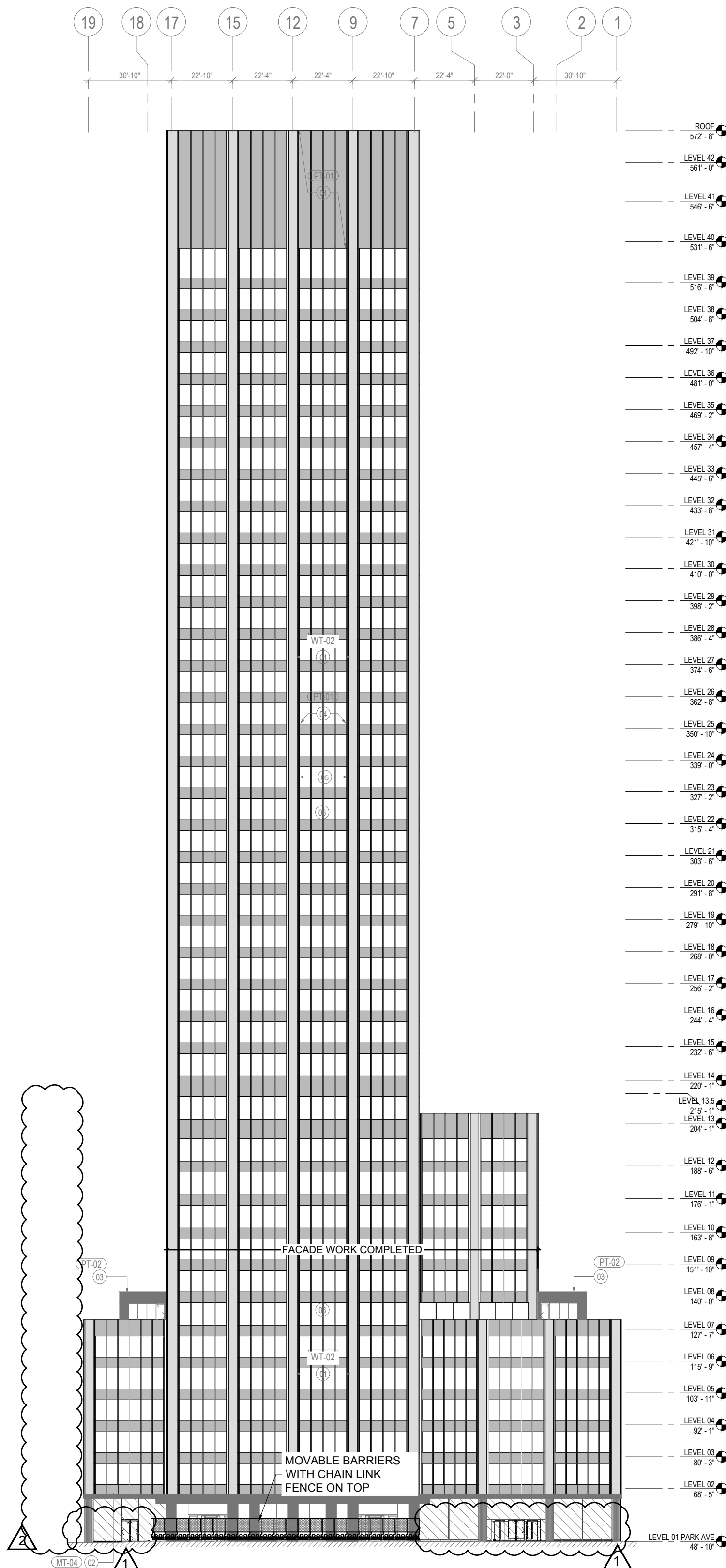

LEGEND

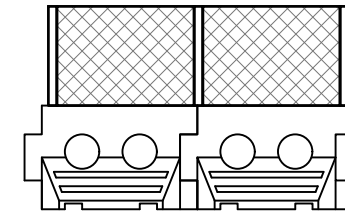

DOT APPROVED MOVABLE
PLASTIC BARRIERS WITH
CHAIN LINK FENCE ON TOP

NOTES

1. VERTICAL NETTING TO BE INSTALLED AS PER NYC BC 3308.1.1, WHICH STATES "WHEN IN THE COURSE OF CONSTRUCTION THE BUILDING REACHES A HEIGHT OF 4 STORIES OR 40 FEET, VERTICAL SAFETY NETTING SHALL BE MAINTAINED AT EACH STORY EXCEPT AT THE STORY AT GRADE, THE STORY IMMEDIATELY ABOVE THE SIDEWALK SHED AND THE ROOF LEVEL WHERE A PARAPET IS INSTALLED.
2. VERTICAL NETTING SHALL MEET ALL REQUIREMENTS OF THE NYC BUILDING CODE, AS OUTLINED IN NYC BC 3308.3
3. C-HOOKS MAY BE USED IN LIEU OF OUTRIGGERS.
4. PIPE SCAFFOLD TO BE 3'-6" ABOVE WORKING LEVEL.
5. SCAFFOLDS TO BE PROVIDED WITH GUARDRAIL AND DEBRIS NETTING TO COMPLY WITH 3314.8.
6. SCAFFOLDS TO BE DESIGNED BY REGISTERED DESIGN PROFESSIONAL.

REVISIONS

1. REMOVED SIDEWALK SHED -OVERHEAD PROTECTION
SUSPENDED SCAFFOLDS -PIPE SCAFFOLDS W/ DEBRIS
NETTINGS -CONTROL ACCESS ZONE-REMOVE HOIST
LOADING AND CAZ
2. REVISED LEGEND
3. ADDED FACADE WORK COMPLETED NOTE
4. ADDED CHAIN LINK FENCE ON TOP & PLASTIC BARRIERS
5. ADDED SCISSOR LIFTS

Site Safety Plan

399 PARK AVENUE

Existing 42 Story Building

DESIGNER



226 East Merrick Road
Valley Stream, NY 11580
(516) 256-0317

OWNER

BOSTON PROPERTIES
599 LEXINGTON AVENUE
NEW YORK, NY 10022

CONTRACTOR

TISHMAN CONSTRUCTION
100 PARK AVENUE, 5TH FLOOR
NEW YORK, NY 10017
(212) 708 - 6800

REVISIONS

#:	DATE:	REVISION:
1	10-17-16	ORIGINAL DRAFT
2	11-21-16	REVISION
3	3-27-17	REVISION
4	7-19-17	REVISION
5	10-2-17	REVISION
6	11-13-17	REVISION
7	02-7-18	REVISION
8	08-28-18	REVISION

PROJECT

Alt 1 # 122649642
Alt 2 # 122711217

LOCATION INFO

D.O.B. ADDRESS: 399 PARK AVENUE
NEW YORK NY 10022

BLOCK: 1308

LOT: 7502

ZONING DISTRICT: C5-2.5 C5-3

MAP: 8D

BIN #: 1071457

COMMUNITY BOARD: 105

HEIGHT: 523'-10" STORIES: 42

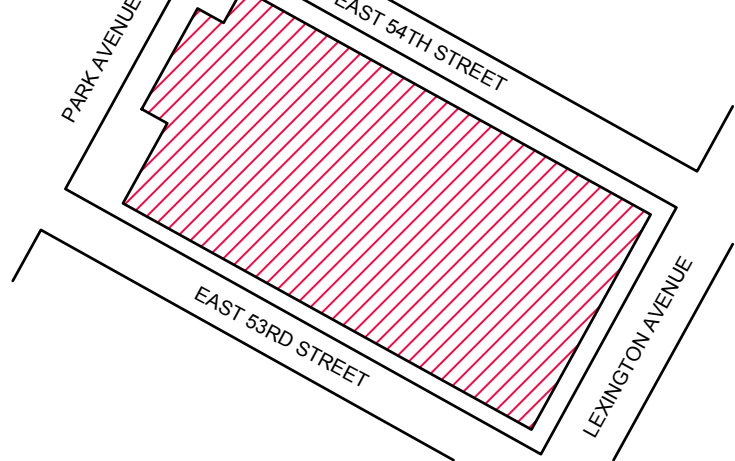

DRAWING NAME

SOUTH & WEST
ELEVATIONS (FACADE
COMPLETION PHASE)

SEAL



DATE:	AUG 28, 2018
REVIEWED BY:	WA
DRAWN BY:	CJL/ES/TA/GB/AM
SCALE:	1/32" = 1'-0"
PROJECT:	SSP-302.01
CADD FILE:	399 PARK AVE - SITE SAFETY - Draft 10-17-16.dwg

© CRSG 2016
It is a violation of the law to alter this document in hard copy or electronic format (the "Document") in any way. Use or modifications to this document is at the sole risk and liability of the user. The user shall, to the fullest extent of the law, hold CRSG harmless from any claims, liabilities or damages including legal fees that may be incurred as a result of any unauthorized or improper use or modification of this document.

3 NORTH ELEVATION

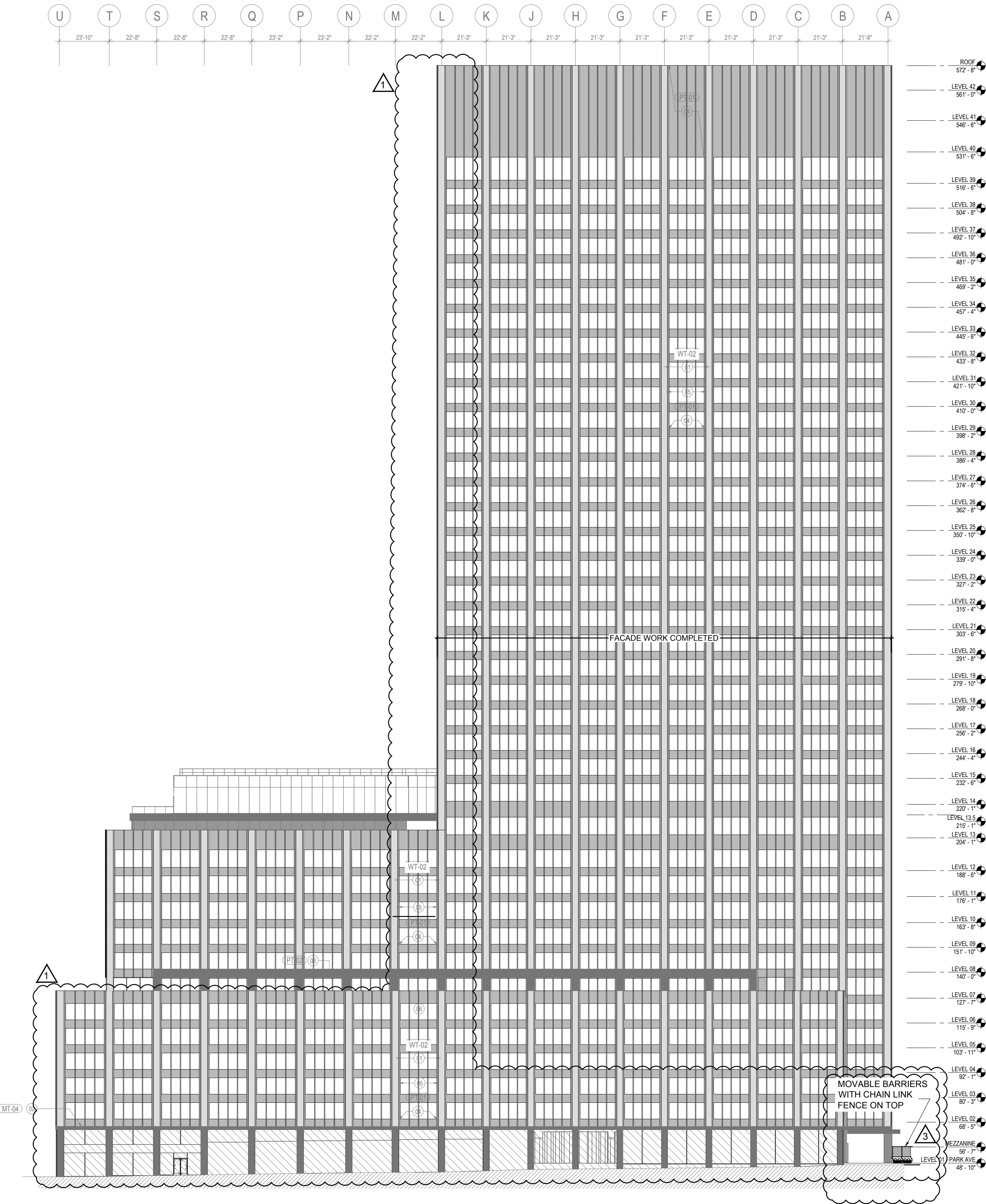

4 EAST ELEVATION

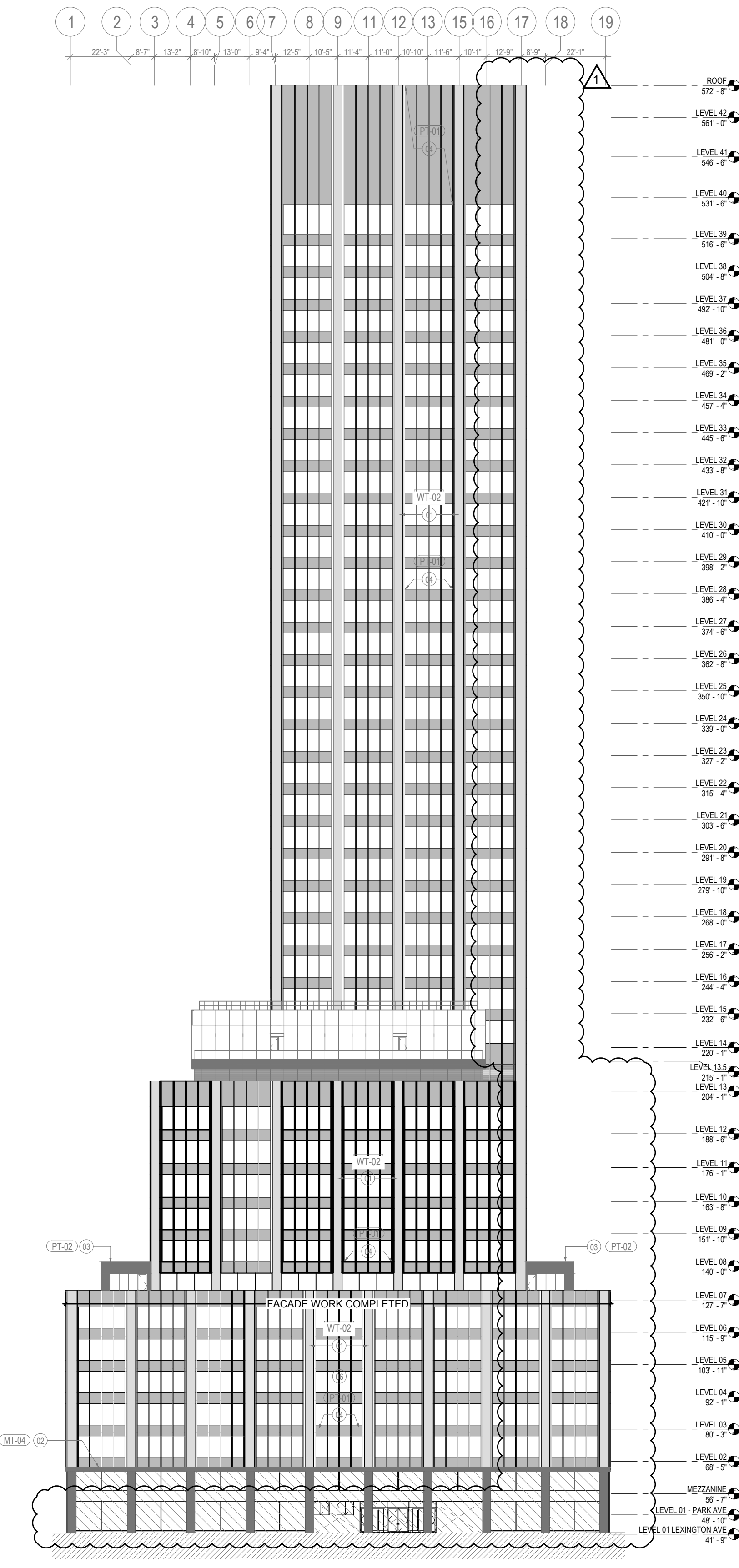

LEGEND

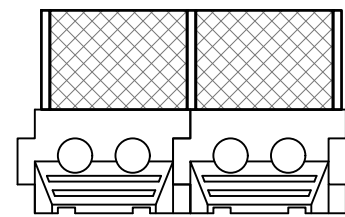

DOT APPROVED MOVABLE
PLASTIC BARRIERS WITH
CHAIN LINK FENCE ON TOP

NOTES

1. VERTICAL NETTING TO BE INSTALLED AS PER NYC BC 3308.1.1, WHICH STATES "WHEN IN THE COURSE OF CONSTRUCTION THE BUILDING REACHES A HEIGHT OF 4 STORIES OR 40 FEET, VERTICAL SAFETY NETTING SHALL BE MAINTAINED AT EACH STORY EXCEPT AT THE STORY AT GRADE, THE STORY IMMEDIATELY ABOVE THE SIDEWALK SHED AND THE ROOF LEVEL WHERE A PARAPET IS INSTALLED.
2. VERTICAL NETTING SHALL MEET ALL REQUIREMENTS OF THE NYC BUILDING CODE, AS OUTLINED IN NYC BC 3308.3
3. C-HOOKS MAY BE USED IN LIEU OF OUTRIGGERS.
4. PIPE SCAFFOLD TO BE 3'-6" ABOVE WORKING LEVEL.
5. SCAFFOLDS TO BE PROVIDED WITH GUARDRAIL AND DEBRIS NETTING TO COMPLY WITH 3314.8.
6. SCAFFOLDS TO BE DESIGNED BY REGISTERED DESIGN PROFESSIONAL.

REVISIONS

1 REMOVED SIDEWALK SHED -OVERHEAD PROTECTION
SUSPENDED SCAFFOLDS -PIPE SCAFFOLDS W/ DEBRIS
NETTINGS -CONTROL ACCESS ZONE-REMOVED HOIST
LOADING AND CAZ

2 REVISED LEGEND

3 ADDED CHAIN LINK FENCE ON TOP & PLASTIC BARRIERS

Site Safety Plan

399 PARK AVENUE

Existing 42 Story Building

DESIGNER



226 East Merrick Road
Valley Stream, NY 11580
(516) 256-0317

OWNER

BOSTON PROPERTIES
599 LEXINGTON AVENUE
NEW YORK, NY 10022

CONTRACTOR

TISHMAN CONSTRUCTION
100 PARK AVENUE, 5TH FLOOR
NEW YORK, NY 10017
(212) 708 - 6800

REVISIONS

#:	DATE:	REVISION:
1	10-17-16	ORIGINAL DRAFT
2	11-21-16	REVISION
3	3-27-17	REVISION
4	7-19-17	REVISION
5	10-2-17	REVISION
6	11-13-17	REVISION
7	02-7-18	REVISION
8	08-28-18	REVISION

PROJECT

Alt 1 # 122649642
Alt 2 # 122711217

LOCATION INFO

D.O.B. ADDRESS: 399 PARK AVENUE
NEW YORK NY 10022

BLOCK: 1308

LOT: 7502

ZONING DISTRICT: C5-2.5 C5-3

MAP: 8D

BIN #: 1071457

COMMUNITY BOARD: 105

HEIGHT: 523'-10" STORIES: 42

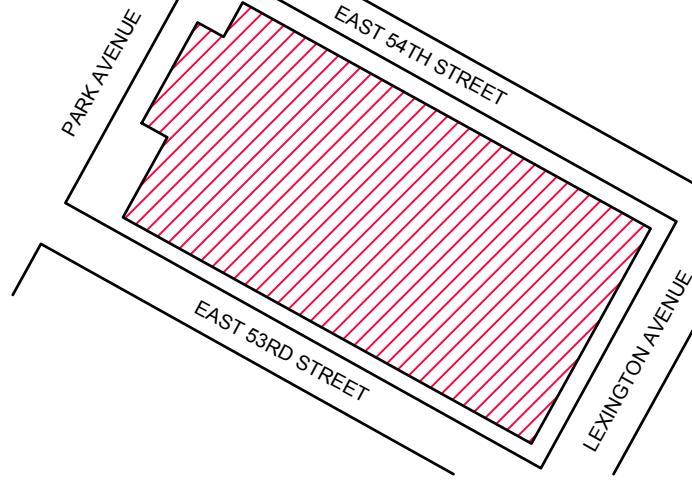

DRAWING NAME

NORTH & EAST
ELEVATIONS (FACADE
COMPLETION PHASE)

SEAL



DATE: AUG 28, 2018

REVIEWED BY: WA

DRAWN BY: C.J./ES/TA/GB/AM

SCALE: 1/32" = 1'-0"

DWG NUMBER: SSP-303.01

BEST SSP
DAVID PALETA
399 PARK AVE - SITE SAFETY - Draft 10-17-16.dwg

© CRSO 2016
It is a violation of the law to alter this document in hard copy or electronic format (the "Document") in any way. Use or modifications to this document is at the sole risk and liability of the user. The user shall, to the fullest extent of the law, hold CRSO harmless from any claims, liabilities or damages including legal fees that may be incurred as a result of any unauthorized or improper use or modification of this document.